

II. AUKŠTAS

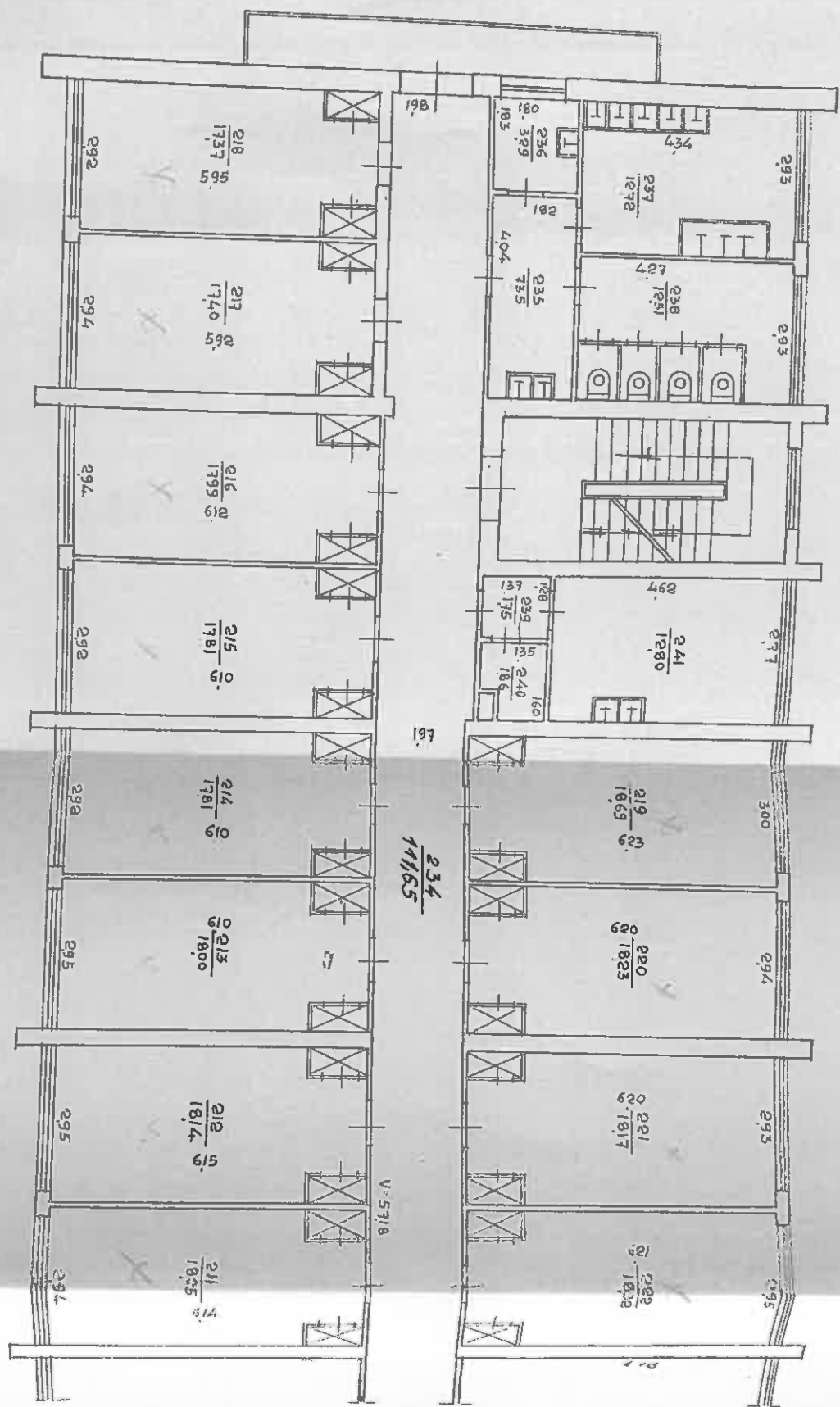

Architectural floor plan of a building, likely a school or institutional structure, showing a symmetrical layout with a central corridor and multiple rooms. The plan includes room numbers, dimensions, and a central area labeled "319" and "115.07".

**Room Details and Dimensions:**

- Top Section (Left Side):**
  - Room 290: 338, 1241
  - Room 292: 339, 1247
  - Room 294: 342, 1274
  - Room 297: 320, 1201
  - Room 293: 321, 1190
  - Room 295: 322, 1193
  - Room 294: 323, 1202
- Top Section (Right Side):**
  - Room 290: 337, 1241
  - Room 292: 336, 1239
  - Room 294: 341, 1270
  - Room 297: 340, 1270
  - Room 293: 341, 1270
  - Room 295: 342, 1274
  - Room 294: 343, 1278
- Bottom Section (Left Side):**
  - Room 295: 318, 1249
  - Room 292: 317, 1232
  - Room 290: 316, 1266
  - Room 297: 315, 1298
  - Room 293: 314, 1282
  - Room 295: 313, 1235
  - Room 295: 312, 1235
  - Room 294: 311, 1240
- Bottom Section (Right Side):**
  - Room 295: 318, 1249
  - Room 292: 317, 1232
  - Room 290: 316, 1266
  - Room 297: 315, 1298
  - Room 293: 314, 1282
  - Room 295: 313, 1235
  - Room 295: 312, 1235
  - Room 294: 311, 1240

**Central Area:** 319, 115.07

**Other Labels:** 200, 202, 204, 206, 208, 210, 212, 214, 216, 218, 220, 222, 224, 226, 228, 230, 232, 234, 236, 238, 240, 242, 244, 246, 248, 250, 252, 254, 256, 258, 260, 262, 264, 266, 268, 270, 272, 274, 276, 278, 280, 282, 284, 286, 288, 290, 292, 294, 296, 298, 300, 302, 304, 306, 308, 310, 312, 314, 316, 318, 320, 322, 324, 326, 328, 330, 332, 334, 336, 338, 340, 342, 344, 346, 348, 350, 352, 354, 356, 358, 360, 362, 364, 366, 368, 370, 372, 374, 376, 378, 380, 382, 384, 386, 388, 390, 392, 394, 396, 398, 400, 402, 404, 406, 408, 410, 412, 414, 416, 418, 420, 422, 424, 426, 428, 430, 432, 434, 436, 438, 440, 442, 444, 446, 448, 450, 452, 454, 456, 458, 460, 462, 464, 466, 468, 470, 472, 474, 476, 478, 480, 482, 484, 486, 488, 490, 492, 494, 496, 498, 500.

200103 28

# TRAINING

①

REDAIWA  
SEIJS

65.

4636/829

201

24. *Praxis*

**Figure 1**

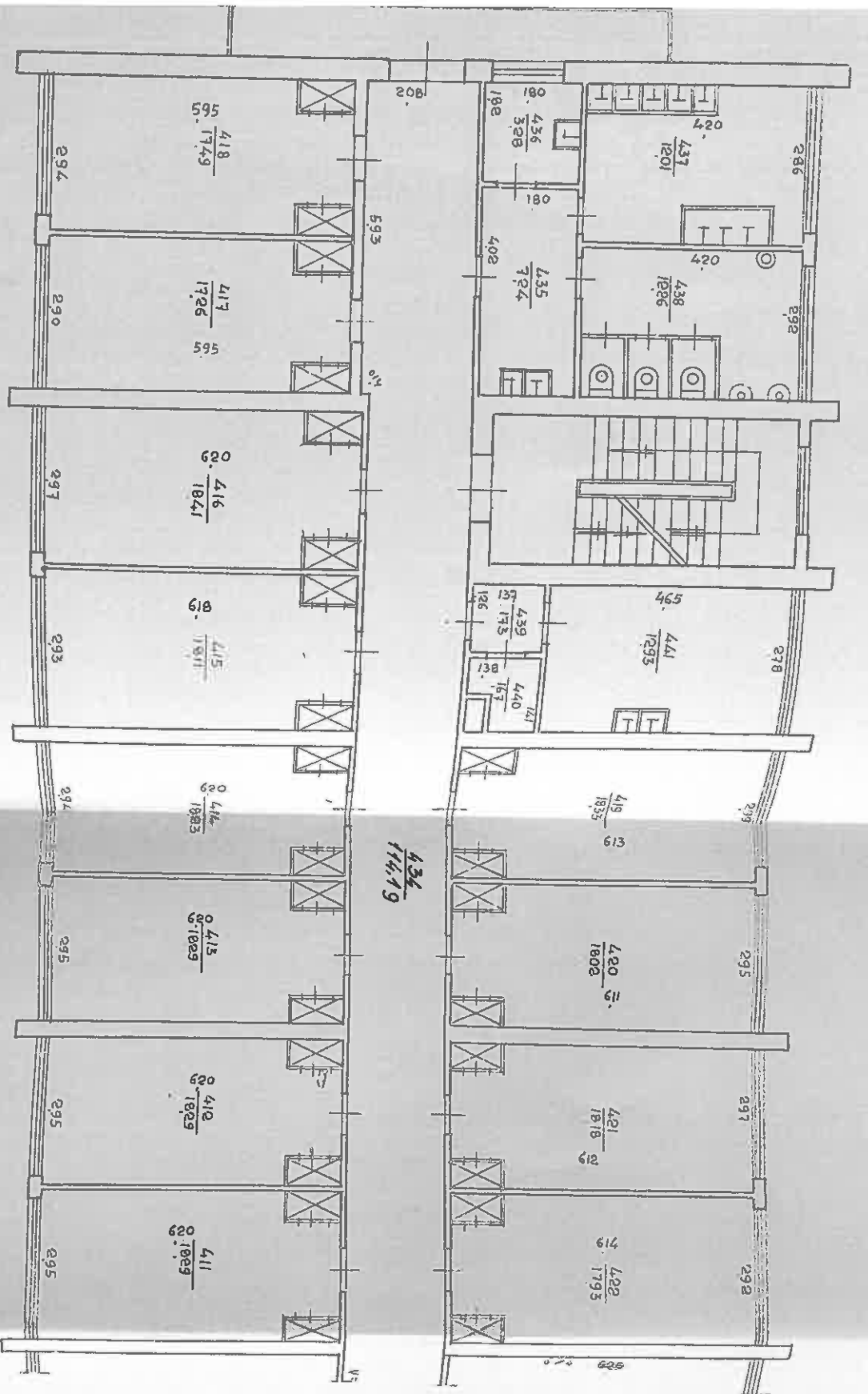

NUORAS, SUDARE

2001.03.28

TIKINIMO

UAB "Klaipėdos statybos"

| NO | DATA | LAIKAS | PARAŠAS |
|----|------|--------|---------|
| 1  | 2000 | 06     | 23      |
| 2  | 2000 | 06     | 23      |
| 3  | 2000 | 06     | 23      |
| 4  | 2000 | 06     | 23      |
| 5  | 2000 | 06     | 23      |
| 6  | 2000 | 06     | 23      |
| 7  | 2000 | 06     | 23      |
| 8  | 2000 | 06     | 23      |
| 9  | 2000 | 06     | 23      |
| 10 | 2000 | 06     | 23      |

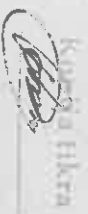
$$\begin{array}{r} 534 \\ \hline 113.89 \end{array}$$

|    |      |    |    |   |
|----|------|----|----|---|
| 1  | 1000 | 06 | 22 | 7 |
| 2  | 1000 | 06 | 22 | 7 |
| 3  | 1000 | 06 | 22 | 7 |
| 4  | 1000 | 06 | 22 | 7 |
| 5  | 1000 | 06 | 22 | 7 |
| 6  | 1000 | 06 | 22 | 7 |
| 7  | 1000 | 06 | 22 | 7 |
| 8  | 1000 | 06 | 22 | 7 |
| 9  | 1000 | 06 | 22 | 7 |
| 10 | 1000 | 06 | 22 | 7 |
| 11 | 1000 | 06 | 22 | 7 |
| 12 | 1000 | 06 | 22 | 7 |
| 13 | 1000 | 06 | 22 | 7 |
| 14 | 1000 | 06 | 22 | 7 |
| 15 | 1000 | 06 | 22 | 7 |
| 16 | 1000 | 06 | 22 | 7 |
| 17 | 1000 | 06 | 22 | 7 |
| 18 | 1000 | 06 | 22 | 7 |
| 19 | 1000 | 06 | 22 | 7 |
| 20 | 1000 | 06 | 22 | 7 |
| 21 | 1000 | 06 | 22 | 7 |
| 22 | 1000 | 06 | 22 | 7 |
| 23 | 1000 | 06 | 22 | 7 |
| 24 | 1000 | 06 | 22 | 7 |
| 25 | 1000 | 06 | 22 | 7 |
| 26 | 1000 | 06 | 22 | 7 |
| 27 | 1000 | 06 | 22 | 7 |
| 28 | 1000 | 06 | 22 | 7 |
| 29 | 1000 | 06 | 22 | 7 |
| 30 | 1000 | 06 | 22 | 7 |
| 31 | 1000 | 06 | 22 | 7 |
| 32 | 1000 | 06 | 22 | 7 |
| 33 | 1000 | 06 | 22 | 7 |
| 34 | 1000 | 06 | 22 | 7 |
| 35 | 1000 | 06 | 22 | 7 |
| 36 | 1000 | 06 | 22 | 7 |
| 37 | 1000 | 06 | 22 | 7 |
| 38 | 1000 | 06 | 22 | 7 |
| 39 | 1000 | 06 | 22 | 7 |
| 40 | 1000 | 06 | 22 | 7 |
| 41 | 1000 | 06 | 22 | 7 |
| 42 | 1000 | 06 | 22 | 7 |
| 43 | 1000 | 06 | 22 | 7 |
| 44 | 1000 | 06 | 22 | 7 |
| 45 | 1000 | 06 | 22 | 7 |
| 46 | 1000 | 06 | 22 | 7 |
| 47 | 1000 | 06 | 22 | 7 |
| 48 | 1000 | 06 | 22 | 7 |
| 49 | 1000 | 06 | 22 | 7 |
| 50 | 1000 | 06 | 22 | 7 |
| 51 | 1000 | 06 | 22 | 7 |
| 52 | 1000 | 06 | 22 | 7 |
| 53 | 1000 | 06 | 22 | 7 |
| 54 | 1000 | 06 | 22 | 7 |
| 55 | 1000 | 06 | 22 | 7 |
| 56 | 1000 | 06 | 22 | 7 |
| 57 | 1000 | 06 | 22 | 7 |
| 58 | 1000 | 06 | 22 | 7 |
| 59 | 1000 | 06 | 22 | 7 |
| 60 | 1000 | 06 | 22 | 7 |
| 61 | 1000 | 06 | 22 | 7 |
| 62 | 1000 | 06 | 22 | 7 |
| 63 | 1000 | 06 | 22 | 7 |
| 64 | 1000 | 06 | 22 | 7 |
| 65 | 1000 | 06 | 22 | 7 |
| 66 | 1000 | 06 | 22 | 7 |
| 67 | 1000 | 06 | 22 | 7 |
| 68 | 1000 | 06 | 22 | 7 |
| 69 | 1000 | 06 | 22 | 7 |
| 70 | 1000 | 06 | 22 | 7 |
| 71 | 1000 | 06 | 22 | 7 |
| 72 | 1000 | 06 | 22 | 7 |
| 73 | 1000 | 06 | 22 | 7 |
| 74 | 1000 | 06 | 22 | 7 |
| 75 | 1000 | 06 | 22 | 7 |
| 76 | 1000 | 06 | 22 | 7 |
| 77 | 1000 | 06 | 22 | 7 |
| 78 | 1000 | 06 | 22 | 7 |
| 79 | 1000 | 06 | 22 | 7 |
| 80 | 1000 | 06 | 22 | 7 |
| 81 | 1000 | 06 | 22 | 7 |
| 82 | 1000 | 06 | 22 | 7 |
| 83 | 1000 | 06 | 22 | 7 |
| 84 | 1000 | 06 | 22 | 7 |
| 85 | 1000 | 06 | 22 | 7 |
| 86 | 1000 |    |    |   |